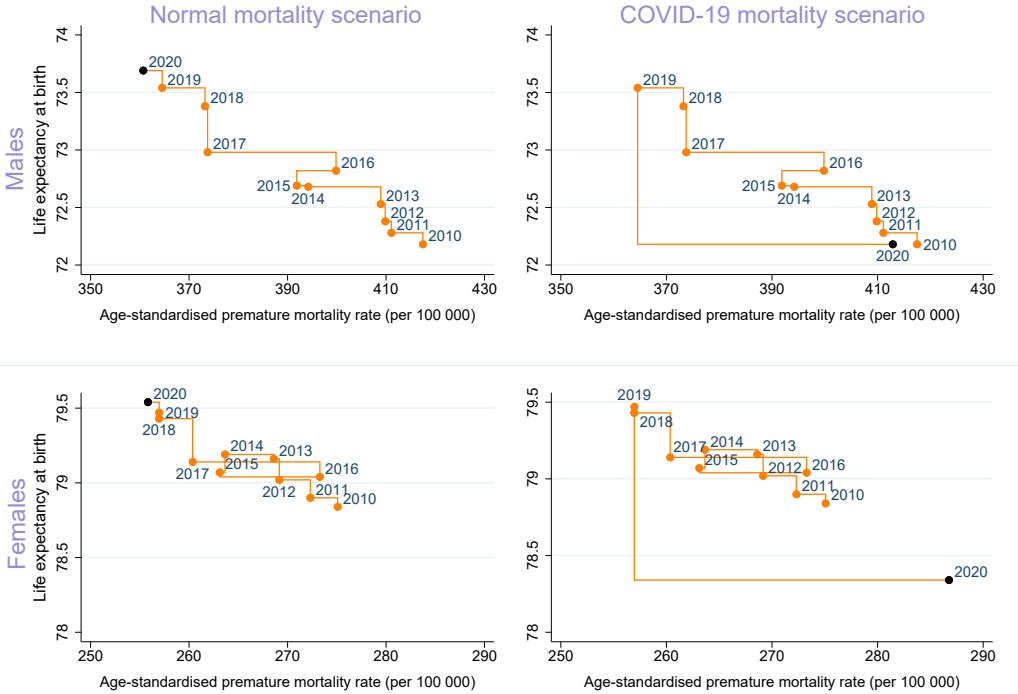

Figure 2. Life expectancy at birth and premature mortality rate relationship by year, Argentina 2010-2020.